Eagle Lake Headlight

ESTABLISHED MARCH, 1903.

BRUCE W. McCARTY
Editor and Publisher

Official Organ City of Eagle Lake.

Eagle Lake Advertiser (established in 1895) absorbed March 9th., 1908.

TELEPHONE NO. 88

Published at Eagle Lake, Colorado County, Texas, every Friday and entered at the postoffice at Eagle Lake, Texas, as second class mail matter.

All liner advertising paid for at the time of order at the rate of 5c per line for each insertion. No advertising is accepted for less than 25c per issue.

SUBSCRIPTION RATES:

ONE YEAR	$2.00
SIX MONTHS	$1.25
THREE MONTHS	$ .75

FRIDAY, MAY 4, 1934.

Announcements

For District Attorney,
29th Judicial District of Texas:
HENRY S. PAULUS
(Of Yoakum)
ALVIN P. MUELLER
(Of Seguin)

For County Judge:
H. P. HAHN

For County Clerk:
SEDIE HARTMAN

For Sheriff:
FRANK F. HOFGEMEYER

For Assessor-Collector:
E. H. RABEL

For District Clerk:
W. C. PAPENBERG

For County Attorney:
OTTO P. MOORE

For County Treasurer:
MRS. JNO. KUNETKA

For County Commissioner, Prect. 4:
H. L. READING

Chesterville News

Mrs. Lee Brown and two little sons of Louisiana were guests of Mr. and Mrs. T. B. Tubbs.

Mrs. Chas. P. Salladay who has been spending ten days in the Campbell-Salladay home near Eagle Lake, returned Thursday, leaving the following day for Eagle Lake where she was a week-end guest of Mrs. O. E. Sinclair. During her stay to Mrs. Sinclair Mrs. Kyvina, Mrs. Epps, Mrs. McMillan, Mrs. Cochanes, Mrs. Gray, Mrs. Webber and Jack Larsen called Mrs. C. C. Swanson was a dinner guest Saturday evening.

R. L. Gray of Meion is visiting his family and eating dewberry pie. Most of the women in our community have been picking berries on the prairie, and Roy believes very strongly in letting the women do the work. It is a back-breaking job.

A very high wind hit Chesterville following a cloudburst early Tuesday. Lightning flashed continuously and thunder roared. The wind came in gusts that made one quake with fear. Billie Salladay, coming home from the field where he is planting rice at night, experienced some of the high wind. No wonder the big tracks his car was blown into the ditch. When a hill came his car sliding on the slippery roads, finally made it home. When he was getting out of the car the wind rose again and it was hard work making it to the house where he was received joyfully by a panicy family.

Cahpbelle Fountain Service at Joe Luna's. tf

Rock Island Items

H. L. Hunt left Wednesday morning for a visit to his son at Lake Pierre. From there he will go to Heavener, Oklahoma, for a visit to his daughter.

Mrs. L. L. Gardner left Wednesday morning with her daughter, Mrs. Laura Stanley, for a visit in the latter's home in Houston.

Quite a number of Rock Island people motored to Sheridan Wednesday evening for the school closing exercises of the Sheridan schools.

Mr. and Mrs. H. L. Townsend and family of Rio Grande City visited his parents, Mr. and Mrs. Moses Townsend over the week-end. They were accompanied by the latter for a visit to Houston.

Rains during the past week have proven very timely and of vast benefit to the newly planted crops and pastures in the Rock Island area.

Veterinary Vaccines for Charbon, Blackleg and all other cattle diseases, at Joe Luna's.

STUDY CLUB HOLDS A VERY INTERESTING SESSION

The Eagle Lake Study Club met in regular session on Wednesday afternoon, April 25th at the high school.

The members were reminded of the Garden Party to be held next Wednesday afternoon at 4:45 p. m. on the lawn of the J. P. Poe home.

Mrs. E. W. Hanley was leader of the program on "China." Miss Marie Jones spoke on "Social Heritages and Taboos." Morals and Religion" was the subject of Mrs. C. Durbin's talk. Mrs. H. W. Ahlf told of "Problems of Government" and Mrs. J. O. Rogers gave an outline of the prospects of China's future.

Nada News Notes

Church services next Sunday will be at 7:30 and 10 a. m. The first mass will be for the members of the Catholic society, who will receive Holy Communion in a body. In the afternoon, beginning at 2:30, the society will have its regular meeting, after which a social will be given the members by their respective families.

A high wind accompanied by about one-half inch of rain struck this community early Tuesday. The wind, of a whirling nature, uprooted some trees, smashed and overturned small outhouses, sheds and windmills. No damage to crops resulted.

"An Old Fashioned Mother," a comedy-drama in three acts, will be presented by the dramatic club of the Red Rock community at the hall here Sunday night at 8 o'clock, under the direction of Rev. A. Leopold of Red Rock. Everybody is cordially invited to come and bring their families and friends to witness this home talent play, which will be well worth seeing. A nominal entrance fee will be charged.

Mrs. Marr Heine and son were visitors to Weimar Sunday.

Joe Gold of near Corpus Christi was visiting here Sunday.

We are glad to note that Mrs. J. H. Schoellman, who is seriously ill, is slowly improving. Mr. Ed Braden, who is also seriously ill, is showing improvement.

Those present here Monday night for the Kangaroo Court session all seemed to enjoy the program.

Father Klobe, accompanied by Mr. C. M. Chmadolka, pastor of Fayetteville, visited Father Poe here Tuesday evening.

Rev. Father Gerbermann of Lourdes, San Antonio, visited his mother and other relatives here Tuesday and Wednesday.

Panzburn's Candy for Mother's Day, at Joe Luna's. tf

Garwood Gatherings

Miss Johanna Walling, a teacher in the LaGrange high school, visited relatives here during the week.

Mrs. Reynolds of Houston spent the time at Glen Flora where she was with her sister, Mrs. W. A. Stallman, who is ill at the home of her sister, Mrs. Paul Roecker.

John J. Hopkins of Kingore spent the week-end here with his parents, Mr. and Mrs. J. J. Hopkins.

Mr. and Mrs. Carl Walling and daughter, Jo Beth, of Georgetown, spent a few days here this week visiting relatives.

Miss Dorothy Cornelius spent the week-end in Alleyton where she was a guest of Miss Elvera Wender.

Miss Edna Young is spending the week with her sister, Mrs. Marshall McMillan near El Campo.

Miss Olga Mae Stallman, a student at the State Teachers College in San Marcos, spent a portion of Saturday and Sunday here and with her mother, Mrs. W. A. Stallman, who is ill at Glen Flora.

T. C. Reed, Floyd Cornelius and Jamie Hopkins, engaged in engineering work at Dayton, spent Sunday with their relatives here.

Mr. and Mrs. A. J. Drapela and Mr. F. C. Drapela of Houston and Mr. and Mrs. Thomas Sicinski of Rosenberg spent Sunday with Mr. and Mrs. J. J. Drapela.

Edward Priesmeier and Ros Phillips are spending a portion of the week visiting in Houston.

Mr. and Mrs. Lyle T. Phillips spent Sunday at her former home in Cuero.

Jessie Happenings

Miss Oma Strunk accompanied her aunt, Mrs. C. B. Rumsey of Wichita, Kansas, home Saturday, where she will make an extended visit. Mrs. Rumsey spent last week visiting in the home of her brother, O. R. Strunk.

Mrs. Elva Cash of Houston spent Sunday here visiting her parents, Mr. and Mrs. A. J. Dabo.

Mrs. C. Gertson and granddaughters Doris and Dorothy, and Mrs. A. A. Gertson spent a day this week visiting the little girls' mother, Mrs. Lena Gertson, in Houston.

Miss Josephine Weaver visited relatives here Sunday.

The hurricane which blew up early Tuesday did some damage here. A few windows were broken, the roof of J. M. Evoritt's barn was blown partially off, and the fan and wheel of the school windmill was twisted beyond repair.

Mr. and Mrs. O. R. Strunk and Robert and Oma made a trip to Austin recently, where they visited relatives.

Mr. J. C. Letts and his pupils have installed a loud speaker in their room at school. They paid for it partly with proceeds received from the sale of their newspaper, "The School News."

The Juniors and Intermediates had charge of the opening exercises at church Sunday morning. Every other Sunday, the Junior and Intermediate choir will occupy the choir loft and furnish special music. The parents are cordially invited to encourage the children on these occasions by being present.

Mr. and Mrs. J. H. Kelly and children, and Joe Hoaglt came on Friday to spend the week-end with relatives.

DANCE AT SCHNEIDER HALL SATURDAY NIGHT

The Happy Cousins orchestra will furnish music for a dance at Schneider Hall, near Columbus, Saturday night, May 5th. The Schneider Bros. extend a cordial invitation to all dancers to attend. The admission price is 40 cents for gentlemen. Ladies free.

Mrs. Pauline Warren left Sunday for her home in San Antonio, after a several days' visit here to Mrs. J. Fitzgerald.

Humming Bird Hosiery, with its sheer, silken beauty, has a subtle way of flattering your costume. Its trim, full fashioning, its rich colors let the world know you're careful of details.

When you want to make a favorable impression (and, isn't that the case, always?) ask our hosiery department to show you Humming Bird Hosiery in Chiffon and Semi-Chiffon Weights.

THE FRANK STEPHENS CO.
EAGLE LAKE, TEXAS

FREEMAN COMMENTS ON LIGHTED FOOTBALL FIELD

Dick Freeman, sports writer on the Houston Chronicle, prints the following in his department, in Wednesday's issue of the Chronicle:

Word from Eagle Lake is to the effect that they will light their football field for the coming season. Bids for the work will be called for soon, and the field will be ready by August, according to present plans.

Eagle Lake also will take up the parking problem at the field, as a growing attendance is expected to result from its entry into the night football program.

If the little town produces any more football players of the Bill Wallace brand, it should need a couple of hundred of parking attendants.

Houston Rice Institute and the Southwest Conference all three over Eagle Lake a lasting debt of gratitude for producing Bill, the pride of Eagle Lake. The Rice Owls and Southwest Conference player to make an All-American backfield.

Mrs. James Kennedy left today for her home at Corpus Christi, after a ten days' visit to her mother, Mrs. Nina York. Her visit was made more enjoyable with her brother, Van York, of San Antonio, here for a visit at the same time.

Mrs. Walter Lynch of Halletsville, who was formerly Miss Hazel Cochran of this city, is spending the week here with her parents, Mr. and Mrs. H. C. Harris.

SCHEDULE CHANGES and More IMPROVEMENTS by Southern Pacific

—Effective Sunday, May 6—

TWO FINE TRAINS—new SUNSET LIMITED and ARGONAUT — between New Orleans — Lake Charles — Beaumont — Houston — San Antonio — El Paso and California.

TRAINS 3 and 4—ARGONAUT, will leave Eagle Lake 11:04 A. M. westbound; and, 1:24 P. M. eastbound.

TRAINS 7 and 8—ALAMO (formerly "Sunset Mail")—Between New Orleans — Houston — San Antonio — will leave Eagle Lake 1:30 A. M. westbound; and 4:58 A. M. eastbound.

ALL PRINCIPAL "SP" TRAINS COMPLETELY AIR-CONDITIONED

Southern Pacific

N. C. NEY, Agent
PHONE 44

Strickland Insurance Agency
FIRE, TORNADO, AUTOMOBILE AND CASUALTY INSURANCE
W. S. Strickland, Mgr. Eagle Lake, Texas

HORWITZ ORCHESTRA AT EAST BERNARD SATURDAY

The Riverside Pavilion, at East Bernard, will present Vic Insirillo and his orchestra from the Horwitz Theatre in Houston on Saturday night, May 2nd. The management invites the dancing public to attend this feature entertainment.

On May 16th the Riverside Pavilion will play Ruth Ellington and her orchestra of 16 negroes.

Panzburn's Candy for Mother's Day, at Joe Luna's. tf

LOCAL GIRL IS SECOND IN REGIONAL TYPING MEET

Miss Juanita Brown of the Eagle Lake schools made second highest average in typing at the regional typing meet held in San Marcos Friday.

The three highest in the regional meet will go to the state meet, which will be held by the Interscholastic League at Austin, to compete with seven other regional winners for the state championship.

Miss Brown, after placing fifth at the district meet, and barely qualifying for the regional meet, showed great improvement by adding 9.6 points to her district records. She typed 67 words per minute and if she is able to increase her speed to 67 words before the week-end, she is said to have an excellent chance of winning the state championship.

Scores made by the contestants from the various schools at the regional meet follow:

Evelyn Fielder, New Braunfels, 156.7; Juanita Brown, Eagle Lake, 151.9; Margaret Mueller, San Antonio, 148.7; Charlotte Johnson, Flatonia, 148.1; Vivian Schumann, New Braunfels, 147.9; I. E. Clark, Schulenburg, 143.3; Eugene Jansyck, Yoakum, 142.4; Sarah Cole, Belton, 141.3; Elsie Noll, Uvalde, 137; Vinson Heugel, Lytel, 122.2; Miriam Boss, Temple, 131; Agnes Heikamp, Schulenburg, 130; Louise Thomas, Pearsall, 129.2; Frances Mabry, San Antonio, 125.4; Nell Smyth, Uvalde, 123.6; Jack Wilder, Temple, 122; George Brown, San Antonio, 86.

FORMING ORGANIZATION YOUNG WOMEN'S AUXILIARY

On last Friday evening, Mrs. Brunet S. Lee entertained a group of young ladies in her home with a view to organizing a Young Women's Auxiliary.

Plans for organization were made and nominating committees appointed.

Throughout the Southland there are over four thousand of these organizations in Baptist churches, which are training young women along religious lines, with a missionary objective, developing christian character as well as providing a splendid social life.

After the business session numerous games furnished amusement for the group.

Refreshments were served. Mrs. Lee being assisted in serving by Mrs. Joe Kneset, who will be the next hostess on Friday evening, May 8th.

An invitation is extended to all single young women between years and over, who are interested.

BLOOD—SKIN—THROAT

WASSERMAN BLOOD TEST $2.50
MICROSCOPIC SLIDES $1.00

PILES, KIDNEY AND GENITO-URINARY DISEASES
Successfully Treated at the Least Possible Cost

TONSILS permanently removed without pain, bleeding or detention from work. Price $15

TEXAS MEDICAL CLINIC & LABORATORY
HOUSTON, TEXAS
404-406 Chronicle Bldg., Texas and Travis, No Charge for Examination. Phone Preston 7915. Hours, 9 to 5:30; Sunday, 9 to 12.

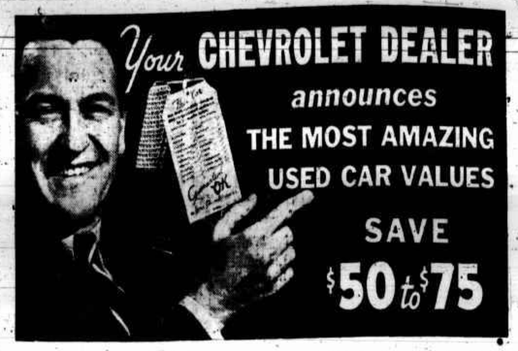

1933 CHEVROLET MASTER COACH—6 cylinders, 65 h. p., 110-inch wheelbase, 4-wheel mechanical brakes, V-type slanting radiator, Fisher reinforced steel body, Fisher No Draft ventilation, silent Syncro-Mesh transmission, free wheeling, starterator, adjustable driver's seat, safety glass in windshield. An exceptionally good value with low mileage, only $375

1930 FORD ROADSTER with Pickup Box—Motor has new pistons and rings, new paint and top, good tires. See and drive this car and you will appreciate this bargain $175

1933 CHEVROLET 1½ TON TRUCK with Stake Body—Engine overhauled, good tires, 32x6 10 ply on rear, cab and body in good condition, a real buy for $350

1935 CHEVROLET MASTER TOWN SEDAN—6 cylinders, 80 h. p., 113-inch wheelbase, mechanical brakes, V-shaped slanting windshield, Fisher steel turret top body, V-radiator, adjustable driver's seat, spare tire hidden, Knee Action, Shockless Steering, 5-point engine mounting, Y-K frame, mohair upholstery, a real bargain for only $550

1931 CHEVROLET COACH—6 cylinders, 109-inch wheelbase, fully enclosed 4-wheel mechanical brakes, Lovejoy shock absorbers, wire wheels, good motor, tires good, new paint and seat covers, and Only $250

1931 CHEVROLET SEDAN—Motor has new pistons and rings, good finish, 2 spares in fender wells; good tires, mud tires on rear, a bargain at $285

1934 CHEVROLET MASTER COUPE—Knee-Action, Y-K frame, glove compartment, No Draft Ventilation, Motor A-1, good tires, a special this week only $395

1934 CHEVROLET MASTER COACH—Spacious trunk, new tires, equipped with radio, Knee-Action, No Draft Ventilation, low mileage, a special bargain price $450

1935 CHEVROLET PICKUP—Motor, transmission and rear end in excellent condition, good tires, mud tires on rear and spare. Ask for a demonstration of a real bargain. Only $410

VISIT US FOR BETTER VALUES—TODAY!

A. L. BARING, Eagle Lake, Texas

MARRIAGE LICENSE NAMES GARWOOD GIRL

The Daily Court Reporter of Houston, in issue of April 23rd, giving list of marriage licenses issued, includes:

"Fred M. Hillibrand, 29, 122 Riggs, and Miss Mary Hruzek, 26, Eagle Lake."

THREE NEW MEMBERS ARE ELECTED TO ROTARY CLUB

The membership of the Eagle Lake Rotary Club, the livest, going organization in the city, has been increased to thirty-six, with the addition of Clarence Epps, Albert Pustejovsky and W. H. Albrecht to the Rotary Club rolls.

The three were elected to membership at last Wednesday's meeting.

Mr. S. A. Jones spent Wednesday, Thursday and Friday of last week in Galveston, where he attended the thirty-first annual convention of the American National Life Insurance Company.

P. H. Burger of Houston was here the first of the week to be at the bedside of his brother, L. J. Burger, who has been seriously ill.

MEN'S BIBLE CLASS

Rev. B. S. Lee, local Baptist pastor, will address the Men's Bible Class at the City Hall on next Sunday morning, at 10 o'clock. His talk will be taken from the 2nd chapter of Second Thesselonians. You are cordially invited.

Miss Carolyn Smothers, who is attending a business college in Houston, spent the week-end at home with her parents, Mr. and Mrs. S. C. Smothers.

Special Milk For Babies

We produce two brands of milk, Pure Holstein Milk for Babies and the Rich Creamy Milk for family use.

Extra care and cleanliness makes both brands Extra Quality.

Our cows are healthy—T. B. tested not only this season, but three previous years—for your protection.

When you order our milk please state if you want milk for family use or for babies.

Leave orders at Calvert's or at Q-P Store.

Student's Piano

Only 1 feet 5 inches high, looks like new. Originally purchased for $450.00. Must sell at once for unpaid balance of $97.65. Can arrange small monthly payments.

L. V. ALDRIDGE
ADJUSTER
711 Fannin St. Houston, Texas

YOUR OPPORTUNITY

Barbering and Beauty Culture are the only vocations in the state in which there are no unemployed. Investigate for yourself and be convinced. Let us explain about our training, our reasonable prices, and easy payment plan.
Modern Beauty and Barber College
807 San Jacinto St., Houston, Texas

How Cardui Helps Women To Build Up

Cardui stimulates the appetite and improves digestion, helping women to get more strength from the food they eat. As nourishment is improved, strength is built up, certain functional pains go away and women praise Cardui for helping them back to good health. Mrs. C. E. Ratliff, of Hinton, W. Va., writes: "After the birth of my last baby, I did not seem to get my strength back. I took Cardui again and was soon sound and well. I have given it to my daughters and recommend it to other ladies." Thousands of women testify Cardui benefited them. If it does not benefit YOU, consult a physician.

WE BUY POSTAGE STAMPS

In your old trunk—up in the attic—there may be stamps worth several dollars to you. Take an hour off and search your trunks, then write US or bring them in. We will pay fair prices for rare old items. Practically all stamps have some value. CAUTION—Leave all stamps on envelopes.—JOHN T. JUDD, 411 Marine Bank Bldg., Houston, Texas.

KOLBERG'S CREAMILK DAIRY

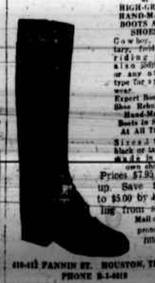

Manufacturers of HIGH-GRADE HAND-MADE BOOTS AND SHOES
Cowboy, military, field and riding boots, Kiss Calfs and other type for sport wear.
Expert Boot and Shoe Rebuilding
Hand-Made Boots to Order
At All Times
Sizes 2 to 12, black or tan, $12 value in our own shop. Prices $7.95 and up. Save $2.50 to $5.00 by buying from stock. Mail orders promptly filled.

416-418 FANNIN ST. HOUSTON, TEXAS
PHONE H-5-0019

Q-P STORES
WE SELL FOR LESS

IRRADIATED PET Milk, 3 tall or 6 Small 20c
RUBBING Alcohol, full pt 09c (3 Bottles 25c)

2 Cans Blue Plate SHRIMP	23c
PINT CAN WESSON OIL	22c
3 POUND CAN Snowdrift	53c
4 POUNDS NAVY BEANS	19c
Large Size Dr. Price's Vanilla EXTRACT	18c
WINESAP APPLES,	09c
GIANT SIZE BOX CORN FLAKES	09c
28-OZ BOX CREAM O' WHEAT	23c
2 POUNDS YELLOW ONIONS	05c
1 LB. CAN PACIFIC COAST SALMON	10c

GOOD QUALITY EARLY JUNE Peas, 2 No 2 Cans 15c
UNCLE WILLIAMS HOMINY, 6 Medium Cans 25c

MARGO BRAND OLEO, Lb Pkg	14c
Q-P Rindless Sliced Fancy Bacon, Lb Pkg	29c
LARGE SIZE OXYDOL	20c
5 GIANT BARS P & G SOAP	19c
3 Lb. Bag Blue Ribbon Fancy RICE,	17c
2 No. 2½ Cans, Halves Libby's PEACHES	29c
LIBBY'S LARGE SLICES Peaches 2 No 2 Cans	25c
No. 2 Can Libby's Corn Beef HASH	15c
2 14-oz. Bottle Libby's Tomato CATSUP	35c
2 PKGS. WINGS Cigarettes	23c

PILLSBURY BEST Flour, 24 lb Sk 89c
PILLSBURY BEST Flour, 48 lb Sk $1.75

Mrs. S. A. Jones, teacher in the Alexander Hamilton Junior High School at Houston, spent the week-end here visiting her husband, local representative for the American National Life Insurance Company.

Complete Fountain Service at Joe Luna's. tf

Old Dutch Bakery
A LOCAL CONCERN
BUY AT HOME
WE SPECIALIZE IN HOT ROLLS AT NOON AND FROM 4 TO 5 P. M. ALSO A FULL LINE OF CAKES AND PASTRIES
J. H. SHAW, MANAGER

WANTED TO BUY
OLD GOLD, SILVER
Broken Watches, Chains, Rings, Medals, Dental Gold, Jewelry
IMMEDIATE CASH
U. S. Government Licensed
FEDERATED GOLD BUYERS CO.
509 Kress Bldg.—Fifth Floor
P. 7667
Houston's Oldest Exclusive Gold Buyers.

ESTABLISHED 1919
PALACE BOOT SHOP, Inc.
STEVE PANOS, Prop.

Enjoy Yourself at the SAN JACINTO

In the heart of Houston's business, theatre and shopping center. Large, cool, attractively furnished rooms. Appetizing meals at popular prices in its famous Coffee Shop. You'll really enjoy the Centennial Celebration if you stop at the San Jacinto.

RATES
$1 $2 $3 PER DAY
BILL TUBB, JR. Manager

Miss Mattie Lou Starr of Sandy Point, formerly of Lissie and a former popular Eagle Lake high school girl, is a guest of Mrs. Mabel Campbell.

Mr. and Mrs. Harry Landa spent Sunday visiting relatives and friends in Houston.

SAP RAILROAD

Whereupon, said meeting of delegations from said towns respectfully urges the Honorable Railroad Commission of Texas not to permit passenger trains Nos. 309 and 310, operating between Houston and Kenedy, to be discontinued and mixed trains substituted from Yoakum to Kenedy for said passenger train or to discontinue mixed trains Nos. 177, and 178, now operating from Cuero to Kenedy.

On motion of Sam Gates, seconded by W. Westhoff, said resolution was adopted by the unanimous vote of those present. Whereupon, J. O. Barnett, presiding at said meeting, declared the same carried. The above petition to the railroad commission is signed "Yoakum Chamber of Commerce," by J. O. Barnett, president, and W. M. Carlton, secretary."

In event that this railroad service should be continued, it would leave our neighbor town on the west, Rock Island, without a railroad and without a highway.

TEXAS NEEDS MORE LIKE "JAUNTY JIMMIE"

Political campaigns must have slogans. One opponent has tagged the present governor "Jaunty Jimmie." Such an appellation is not entirely without merit. It takes a jaunty spirit and an inexhaustible store of energy to get the things done that Allred accomplishes. He wears down those around him to a nub, while he himself keeps up with an unbelievable drive. He receives and answers more mail than any Governor of Texas ever did. He sees more people than any Governor in recent times. A famed Washington newspaper correspondent recently told a Texan that the Texas Governor worked harder and longer than did the President himself.

A review of the record of Jaunty Jimmie convinces thinking Texans that his accomplishments have exceeded those of any Governor this State has had in two decades. He proposes to pay the old people with cash instead of promises.

Demagoguery won't help the old people. It will take the cash and that's what the Jaunty Texas Governor who is a credit to the State, particularly in this Centennial year, proposes to give Grandma and Grandpa.

Texas could use more kindred jaunty spirits, such as Allred, in public life.

At the same time, we can see no point at all in calling forth the stumbling, grasping, groping, feeble services of such as may be typified by "Three-Time Tottering Tom."

HOME DEMONSTRATION COUNCIL MET SATURDAY

(By Mrs. R. L. Lange)

The County Women's Home Demonstration Council met Saturday at the court house in Columbus, with a splendid representation from the clubs. The year books were given to the club representatives to take back to their respective clubs.

Judy Il was selected as Rally Day, when State recreation leaders will speak. Club members are asked not to forget this date.

Committees appointed were: Recreation committee for Rally Day, Mrs. C. M. Womack, chairman; Mrs. Louise Hrncir, and Mrs. W. L. Maples.

Education committee: Mrs. C. A. Brewer, chairman; Mrs. C. A. Grobe, Mrs. Aug. Beaker, Miss Anna Lee Swearingen, Mrs. J. G. Jenkins, and Mrs. A. R. Adams.

Finance committee: Mrs. R. L. Lange, chairman; Mrs. Pfeiffer and Mrs. J. C. Willis.

Instead of the regular meeting day, the next meeting will be held on May 16th.

AAA PAYS FARMERS IN TEN STATES TOTAL OF $5,372,700

The AAA said Saturday a total of $5,372,700 in price adjustment payments had been mailed to cotton producers in 10 states.

These payments, constituting a subsidy to producers to equal the difference between 12 cents a pound and the average price for cotton on the date of sale are expected to total between $35,000,000 and $45,000,000.

Culley A. Cobb, director of the AAA southern region, said approximately 7000 checks are being mailed daily and that the peak had not been reached. He predicted most of the payments would be made by June 1.

We are sorry to learn of the illness of Mr. George B. Smith of Lissie, father of J. A. Smith of this city, who is seriously ill of influenza.

MRS. COOKE WILL MAKE HER HOME HERE AGAIN

Mrs. Annie L. Cooke, who has been spending some weeks in El Paso with the family of her son, Claude Cooke, returned to Eagle Lake Monday, and will again make her home here. Claude and his twelve-year old daughter, Annie Margaret, accompanied her here, they having made the trip from El Paso here by automobile. Miss Annie Margaret will make her home with Mrs. Cooke here, having entered the Eagle Lake schools Monday morning.

Leavitt Coring Jr., geologist for the Plymouth Oil Company, of San Antonio, was a pleasant caller at the Headlight office, while in the city for a brief visit Tuesday.

Mr. and Mrs. L. D. Roberts expect to go to the Mineral Wells health resort Sunday. Mrs. Roberts says she's enjoying pretty good health, and left the news man under the impression that L. D. is probably seeking the "fountain of youth."

KANGAROO COURT CONVICTS IN MONDAY-NIGHT SESSION

Shackled and led before a bar of injustice in the exalted Kangaroo Court at Nada, spring term session Monday night, B. H. Meuret of Columbus was convicted "as charged" and a mixed jury of men and women assessed his punishment at "ninety days on a rock pile, during the period of which he must wear a blue work shirt and overalls."

With evidence so convincing of the defendant's innocence, the verdict came as a thunderbolt. A "packed" jury, swayed from its feet by the eloquence of a State's attorney, was the grounds on which the defense appealed to higher courts.

The court session was held in the old church building at Nada, with Supt. F. G. Marshall of Garwood on the bench, and such brilliant legal lights as Elo Schilling, assisted by Henry Schoellman, better known to kangaroo court offenders in that district as "Teddy, the Terrible," leading the prosecution.

W. H. Young of Columbus, Frank Arnold and George Gerberman represented the defendant. Following a verdict which he declared to be unjust, Attorney Arnold stated to a Headlight reporter that "the defense had asked for an appeal because a masterly address by Prosecutor Schilling, climaxing in an explosion of red and green balls, so swayed the jury that a verdict was rendered without due consideration to the evidence in the case. Attorney Arnold also intimated that it is likely a charge of perjury may be filed against each of the twelve who formed the jury.

The specific charge against the defendant was: "Vagrancy, non-support of wife and after refusal to do manual labor."

Two motorists met on one of those narrow one-way bridges which may still be found here and there. Both stopped and each waited for the other to move. Finally, one shouted: "Get off the bridge! I never back up for any fool."

"I always do," replied the other cheerfully, as he reversed his machine and backed out.

WHARTON-EAGLE LAKE DEFEATS A. & M. IN POLO

The Wharton polo team, composed of players from both Wharton and Eagle Lake, defeated the A. & M. polo team, at College Station, Sunday, in a score of 7 to 6. It was a close game throughout, with A. & M. holding a 6-4 lead in the last chucker, when the visitors rallied to put over two goals. In a five-minute over-time period, Will Meriwether made the winning goal.

Each of the four players of the Wharton-Eagle Lake team and the substitute made a goal, with Abell and Stafford chalking up two each. The Wharton-Eagle Lake team is composed of Will Meriwether, Thomas Abell, Gardner Duncan, Manard Stafford and Roy Davis, the latter playing substitute.

Mrs. Mentor Northington of Egypt, her daughters, Mrs. Hurley Hust and little Miss Clara Jane of Kansas City, and Mrs. Paul Shwab and Master Jack Northington Shwab—the "spittin' image" of Mentor Northington—were visitors here this morning, en route for a visit to Mr. and Mrs. Ed Rand, at San Antonio.

Mr. and Mrs. Baker Richardson motored to Houston Wednesday afternoon to visit their friend, Ed C. Gill, at the Methodist Hospital, who was so seriously injured in an accident at the Sterling-Covie well near Garwood same morning.

Mrs. Sidney M. Kyle of Pecos, following a visit to her father, J. E. Roberts, at Austin, spent the week-end here with the family of her uncle, L. D. Roberts. She accompanied Mrs. Mamie Ramsey, who was also a guest at the Roberts home, to her home in Houston for a visit there before returning to Pecos. Mrs. Kyle was formerly Miss Kathryn Roberts of this city.

Mrs. R. S. Simmons came in Tuesday night from California and is a guest of her mother, Mrs. Axel Seaholm, and other relatives. She was formerly Miss Allie Seaholm of this city, and her friends here are delighted to see her. She expects to spend several weeks here while Mr. Simmons is with the United States fleet in its spring maneuvers.

Mr. Bill Adams, who for some time has been with an oil exploration crew in Mexico, arrived the first of the week to join his wife and baby here. Mrs. Adams was formerly Miss Jewel Burger.

Miss Odile Rowe and Miss Ruby Brasher, both of the local telephone exchange, were in Weimar during the first of last week, where the former underwent an operation for the removal of her tonsils.

Miss Rosalie Sherman and Mr. Lawrence Hamilton of Houston were week-end guests of Mr. and Mrs. David Wintermann.

Panzburn's Candy for Mother's Day, at Joe Luna's. tf

A guest at a banquet took pains to make himself agreeable to a Chinaman sitting next to him.

Somewhat at a loss for small talk he ventured, after the first course, to inquire, "Like soupee?"

There was no reply except a genial beam. After the next course he followed up his first gambit with "Like fishee?" This evoked a still more genial beam.

Later in the evening the visitor from the Far East responded to a toast in perfect English.

On resuming his seat he asked his discomfited neighbor, "Likee speechee?"

BUSINESS LOCALS

FOR SALE.—Pure bred Bronze Turkey Eggs; also Poults.—Mrs. C. A. Brewer, Eldridge, Texas. 5-1-3t

HOME FOR SALE.—For particulars see A. J. STRUSS. 5-1-4t

FOR RENT.—South bed room, private bath.—Mrs. O. Green. 5-1-tf

DANCE.—At Schneider Hall, Saturday, May 2nd, music by Happy Cousins, admission 40c.

DR. A. LAMPE, Veterinary Surgeon from LaGrange will be in Eagle Lake May 12th. Bring your sick stock and have them treated. 1-2t

OLD-TIME DANCE. — Austin's Hall, Eagle Lake, Saturday, March 9th. Music by Mooses Orchestra. Old-time from 9 to 11:30. Modern after 11:30. Admission 55c, ladies free. 1-may-2t

OLD-TIME DANCE—Nada KJT Hall, Wednesday, May 6th. Music by Kasma Orchestra. Admission 40c, ladies free.

MODERN DANCE. — Riverside Park, East Bernard, Saturday, May 2, music by Vic Insirillo and his orchestra from Horwitz Theatre of Houston. You are cordially invited.

FOR SERVICE. — Full Blood Quarter Horse, also Black Jack, fee $10; my place one mile from Eldridge.—R. A. Dromgoole, Eldridge, Texas. 17-apr-3tp

INCUBATOR.—Practically new Super-Hatch 260-Egg Incubator, a bargain for cash. Can be seen at Lynn Shoe Shop.—Mrs. J. E. Lynn. 19-apr-tf

BABY CHICKS.—White, brown and buff Leghorns every Monday and Friday; also we are booking orders on R. I. Reds, B. P. Rocks and White Rocks. CUSTOM HATCHING—Eggs set every Monday and Thursday; tray holds about 160 average size eggs.—KUBALA HATCHERY, East Bernard, Texas. 27-mch-tf

SPANISH PEANUTS.—For planting and roasting, home-grown and good ones, for sale at the Eagle Lake Grain Company. 14-apr-4tp

FOR SALE—Improved lot on Beakes Avenue; will sacrifice for cash. Write Mrs. Coleman, 1609 Pierce Ave., Houston. 4-17-4t

MODERN DANCE—At Mentz Hall, Friday night, May 1st. Music by Blunge's orchestra. Admission, gentlemen 40c, ladies free.

FOR RENT.—South Apartment, modern conveniences; see or phone Mrs. O. Green, Phone 61. (4-24-tf)

MEN WANTED.—For Rawleigh Routes of 800 families in South Lavaca, North Gonzales, DeWitt Counties and Eagle Lake. Reliable hustler should start earning $25 weekly and increase rapidly. Write today Rawleigh, Dept. TXD-218-S, Memphis, Tenn. 4-may-1tp

THE JOKESMITH

Some few made, mostly stolen, some merely borrowed. If you find novels a good one, mail it to us.

"Are you the celebrated lion tamer?"

"No. I only comb the lions and clean their teeth."

She—You deceived me when I married you.

He—That's nothing. I deceived myself.

Zoole—I wonder why women get so excited over a new hat?

Kulper—I don't know, unless it is because hats go to their heads.

Jimmy—Why do you call my girl a silent belle?

Tom—I kissed her the other night and she never told.

Kind Old Lady—Yes, my good man, I, too, have had my trials.

Tramp — Indeed, ma'am. And what did they punch you for?

She: "Now your companionate marriage coming on?"

He: "Not so good. I lost my wife's address."

Judge—"Will you waive your right to appeal?"

Husband—"Don't let her wave any more rights, judge. That's how I got this black eye!"

Pitcher—Does your wife pick your suits?

Peckles—Nothing but the pockets.

Judge (to prisoner about to give evidence on his own behalf is sworn): "Have you a lawyer to represent you?"

Prisoner: "No, sir. I am going to speak the truth."

"May I speak to the manager?"

"Why certainly, he is always glad to see pretty girls like you."

"Is that so? Then you may tell him his wife wishes to see him."

Askett—Young Check says he is going to buy a car with the thousand dollars his a